Audi Q8 3.0 250kW

ID: 10710448

Car's location:	**Lithuania**	Displacement:	**3000cm³**
Dealer:	**Moller Auto Keturi žiedai**	Power:	**340 hp (250 kw)**
VIN code:	**WAUZZZF1XND034512**	Drivetrain:	**four-wheel**
License plate:	**MYC898**	Gearbox:	**Automatic**
First registered:	**08/2022**	Fuel:	**gasoline**
Mileage:	**95300km**	Doors :	**4/5 doors**
		Color:	**blue**



Møller Auto Keturi Žiedai

Ukmergės g. 252, Vilnius 06120, Lithuania

audi@moller.lt

+370 661 20760

Gearbox

- Automatic

Safety and security

- Electromechanical power steering
- Dynamic steering
- ESP stability control
- ESC stability control
- EDS/ASR traction control
- Electromechanical parking brake
- Auto hold function
- Third brake light
- Fullsize airbags
- Seat belts in front with tensioners
- 3-point seat belts in the rear
- Isofix child seat mounting
- Central locking "Keyless entry"
- Anti-theft alarm system
- Rain sensor
- Side airbag
- isofix mounts

Assistant systems

- Cruise control
- Speed limiter
- Rest Assist (drowsiness detection)
- Audi pre sence front
- Audi pre sence rear
- Lane change assistant "Side Assist"
- Head up display
- Rearview camera
- Moving from parking space assist
- High beam control "Light Assist"
- "Emergency Assist"
- Dynamic Road Sign Display
- Parking sensors in front and rear
- Parking sensors in rear
- Parallel and perpendicular parking assistant "Park Assist"
- Start-Stop system
- Digital driver display
- Hill-start assist control
- Lane Departure Warning

Tyres and wheels

- Light alloy wheels
- Tyre repair kit

Lights

- Fog lights front
- Fog lights rear
- Cornering lights
- Headlight washers
- Separate daytime running lights
- Matrix-LED headlights
- LED rear lights
- Dynamic flashing light rear
- Dynamic cornering lights

Multimedia

- Radio
- Touch-screen
- Navigation system
- MMI radio
- MMI navigation
- BANG & OLUFSEN sound system

- Bluetooth interface
- Multi-function display
- Multi-function color display
- Driver information system
- Mobile phone interface
- App Connect
- Active Info Display
- USB-C input

Seats

- Alcantara leather seats
- Heated seats in front
- Electrically adjustable seats with memory
- Front armrest
- Sport seats
- Electrically adjustable seats
- Folding rear seat backrest
- Rear armrest

Interior/comfort

- Leather steering wheel
- Sport steering wheel
- Leather gearshift knob
- Electrical windows in front
- Tinted windows
- Electrical tailgate opening
- Electrically adjustable mirrors
- Folding mirrors
- Interior lighting for a more colorful environment
- Soft close doors
- Reclining seats
- Multifunctional steering wheel
- Steering wheel with shift paddles
- Cup holders
- Electrical windows in front and rear
- Rear window heating
- Interior textile mats
- Heated mirrors
- Black ceiling
- Insulated glass
- Partial leather

Heating/climatisation

- Four-zone "Deluxe" automatic air conditioning

Other Equipment

- Roof railings
- Service book
- Metallic paint
- Multiple key sets
- Luggage cover
- Warranty
- Registration service


Moller Auto
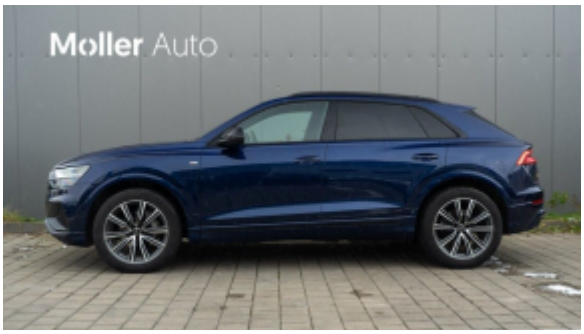
Moller Auto

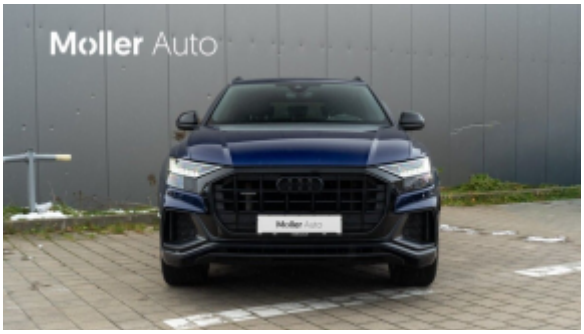
Moller Auto

Moller Auto

Moller Auto

Moller Auto






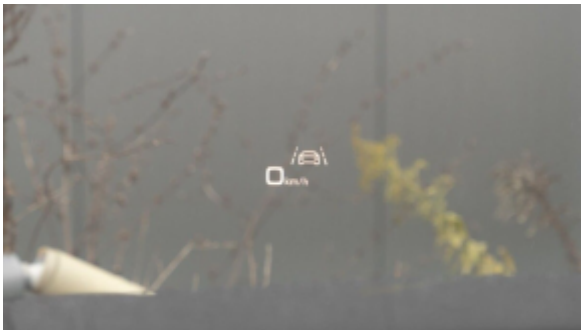






Background lighting
Impulse
Maritime
Caribbean
Audi drive select
Individual
Brightness

Audi drive select
allroad
efficiency
comfort
auto
dynamic


Individual profile
Distance warning
Audi pre sense
Side assist
Exit warning system
Rest recommendation








Naudoti automobiliai
su garantija iš oficialaus atstovo
Moller Auto
Ukmergės g. 252, Vilnius