Volkswagen Golf 1.5 96kW

ID: 10709302

Car's location:	**Lithuania**	Displacement:	**1500cm³**
Dealer:	**Moller Auto Keturi žiedai**	Power:	**131 hp (96 kw)**
VIN code:	**WVWZZZCDZNW527624**	Drivetrain:	**front**
License plate:	**MHM366**	Gearbox:	**Automatic**
First registered:	**06/2022**	Fuel:	**gasoline**
Mileage:	**166744km**	Doors :	**4/5 doors**
		Color:	**grey**



Møller Auto Keturi Žiedai

Ukmergės g. 252, Vilnius 06120, Lithuania

audi@moller.lt

+370 661 20760

Gearbox

- Automatic

Safety and security

- Electromechanical power steering
- ESC stability control
- Auto hold function
- Fullsize airbags
- Central locking with remote control
- Rain sensor
- isofix mounts
- ESP stability control
- Electromechanical parking brake
- Third brake light
- 3-point seat belts in the rear
- Anti-theft alarm system
- Side airbag

Assistant systems

- Adaptive cruise control
- Rest Assist (drowsiness detection)
- Proactive occupant protection system (pre-crash)
- Parking sensors in front and rear
- Start-Stop system
- Lane Departure Warning
- Speed limiter
- Forward Collision Warning "Front Assist"
- "Emergency Assist"
- Parking sensors in rear
- Digital driver display

Tyres and wheels

- Light alloy wheels
- Fullsize spare wheel

Lights

- Fog lights rear
- LED rear lights
- LED headlights

Multimedia

- Radio
- Navigation system
- Mobile phone interface
- App Connect
- Active Info Display
- USB-C input
- USB-interface
- Bluetooth interface
- Multi-function display
- Multi-function color display
- Driver information system
- Wireless phone charger

Seats

- Veloure seats
- Heated seats in front
- Rear armrest
- Comfort seats
- Front armrest

Interior/comfort

- Leather steering wheel
- Multifunctional steering wheel

- Steering wheel with shift paddles
- Leather gearshift knob
- Cup holders
- Electrical windows in front
- Electrical windows in front and rear
- Tinted windows
- Rear window heating
- Interior textile mats
- Electrically adjustable mirrors
- Heated steering wheel
- Interior lighting for a more colorful environment
- Partial leather

Heating/climatisation

- Glove box with cooling
- Automatic Air Care "Climatronic" 3 zone

Other Equipment

- Roof railings
- Luggage cover
- Metallic paint
- Registration service
- Multiple key sets


Moller Auto
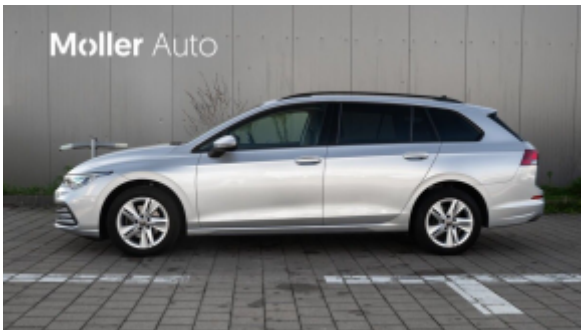
Moller Auto


Moller Auto
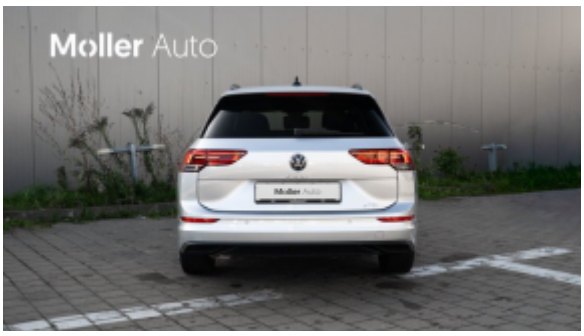
Moller Auto
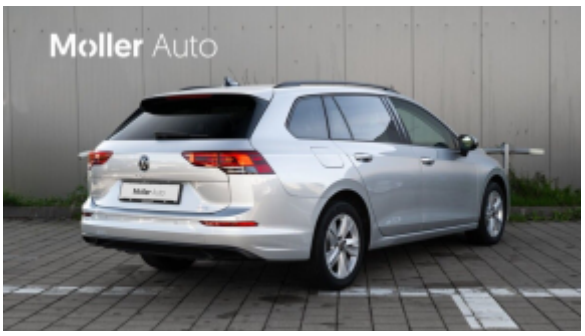
Moller Auto
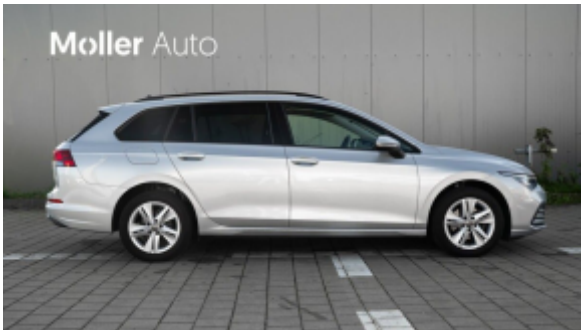
Moller Auto
















Naudoti automobiliai
su garantija iš oficialaus atstovo
Moller Auto
Ukmergės g. 252, Vilnius