Skoda Octavia Scout 2.0 110kW

ID: 10709281

Car's location:	**Lithuania**	Displacement:	**2000cm³**
Dealer:	**Moller Auto Keturi žiedai**	Power:	**150 hp (110 kw)**
VIN code:	**TMBLJ8NX1RY059216**	Drivetrain:	**four-wheel**
License plate:	**059216**	Gearbox:	**Automatic**
First registered:	**11/2023**	Fuel:	**diesel**
Mileage:	**147850km**	Doors :	**4/5 doors**
		Color:	**white**



Møller Auto Keturi Žiedai

Ukmergės g. 252, Vilnius 06120, Lithuania

audi@moller.lt

+370 661 20760

Gearbox

- Automatic

Safety and security

- Power steering
- Electromechanical power steering
- ABS brakes
- ESP stability control
- Electromechanical parking brake
- Auto hold function
- 3-point seat belts in the rear
- Central locking "Keyless entry"
- Rain sensor
- Immobilizer
- start blocker
- isofix mounts

Assistant systems

- Cruise control
- Adaptive cruise control
- Speed limiter
- Head up display
- Parking sensors in front and rear
- Start-Stop system
- Digital driver display
- Lane Departure Warning

Tyres and wheels

- Light alloy wheels

Lights

- Separate daytime running lights
- Matrix-LED headlights
- LED headlights
- automatic headlight-range adjustment

Multimedia

- Radio
- Touch-screen
- Navigation system
- Bluetooth interface
- Mobile phone interface
- Multi-function display
- App Connect
- Multi-function color display
- Active Info Display
- Driver information system
- USB-C input
- Wireless phone charger

Seats

- Textile seats
- Heated seats in front and rear
- Front armrest
- Rear armrest

Interior/comfort

- Leather steering wheel
- Multifunctional steering wheel
- Steering wheel with shift paddles
- Leather gearshift knob
- Cup holders
- Electrical windows in front and rear
- Rear window heating
- Electrical tailgate opening
- Electrically adjustable mirrors
- Heated mirrors

- Heated steering wheel
- Interior lighting for a more colorful environment

Heating/climatisation

- Automatic Air Care "Climatronic" 2 zone

Other Equipment

- Roof railings
- Luggage cover
- Multiple key sets
- Trailer towing hitch
- Registration service


Moller Auto

Moller Auto

Moller Auto


Moller Auto
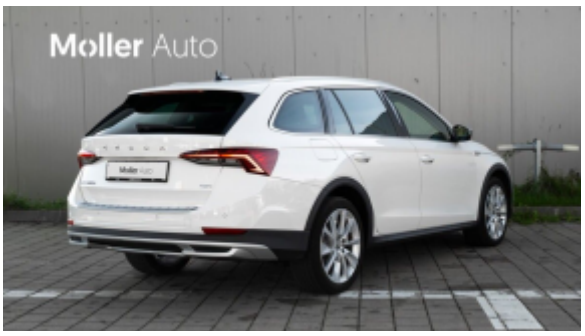
Moller Auto
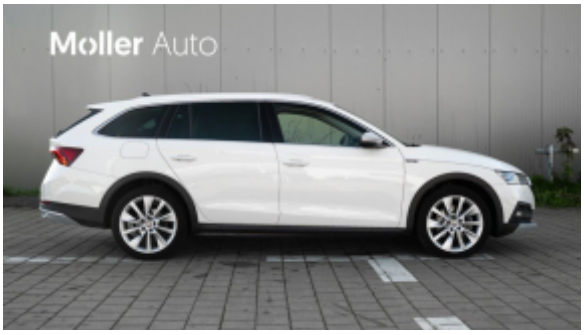
Moller Auto













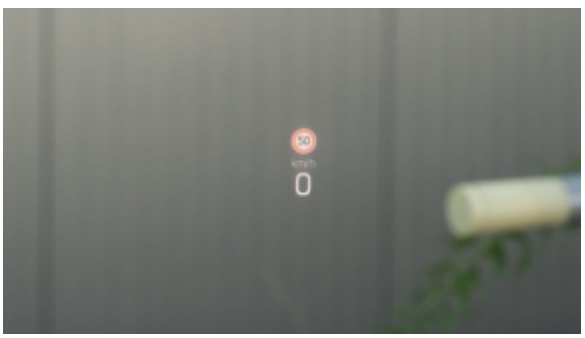









Naudoti automobiliai
su garantija iš oficialaus atstovo
Moller Auto
Ukmergės g. 252, Vilnius