Volkswagen Arteon R - line 2.0 206kW

ID: 10708492

Car's location:	**Lithuania**	Displacement:	**2000cm³**
Dealer:	**Moller Auto Keturi žiedai**	Power:	**280 hp (206 kw)**
VIN code:	**WVWZZZ3HZJE509088**	Drivetrain:	**four-wheel**
License plate:	**MHS107**	Gearbox:	**Automatic**
First registered:	**12/2017**	Fuel:	**gasoline**
Mileage:	**145454km**	Doors :	**4/5 doors**
		Color:	**gray**



Møller Auto Keturi Žiedai

Ukmergės g. 252, Vilnius 06120, Lithuania

audi@moller.lt

+370 661 20760

Gearbox

- Automatic

Safety and security

- Electromechanical power steering
- Dynamic steering
- ESP stability control
- ESC stability control
- Electromechanical parking brake
- Auto hold function
- Third brake light
- Fullsize airbags
- Seat belts in front with tensioners
- 3-point seat belts in the rear
- Isofix child seat mounting
- Central locking "Keyless entry"
- Anti-theft alarm system
- Rain sensor
- Side airbag
- isofix mounts

Assistant systems

- Adaptive cruise control
- Speed limiter
- Rest Assist (drowsiness detection)
- Forward Collision Warning "Front Assist"
- Proactive occupant protection system (pre-crash)
- Heading control "Lane Assist"
- Rearview camera
- High beam control "Light Assist"
- Dynamic Road Sign Display
- Parking sensors in front and rear
- Parking sensors in rear
- Start-Stop system
- Digital driver display
- Lane Departure Warning

Tyres and wheels

- Light alloy wheels
- Tyre repair kit

Lights

- Fog lights front
- Fog lights rear
- LED headlights
- LED rear lights
- automatic headlight-range adjustment
- Dynamic cornering lights

Multimedia

- Radio
- Touch-screen
- AUX-IN jack
- USB-interface
- DYNAUDIO sound system
- Navigation system
- Bluetooth interface
- Mobile phone interface
- Multi-function display
- App Connect
- Multi-function color display
- Active Info Display
- Driver information system

Seats

- Alcantara leather seats
- Comfort seats
- Heated seats in front
- Heated seats in front and rear

- Electrically adjustable seats
- Folding rear seat backrest
- Front armrest
- Rear armrest

Interior/comfort

- Leather steering wheel
- Multifunctional steering wheel
- Sport steering wheel
- Steering wheel with shift paddles
- Leather gearshift knob
- Cup holders
- Electrical windows in front and rear
- Tinted windows
- Rear window heating
- Interior textile mats
- Electrically adjustable mirrors
- Heated mirrors
- Folding mirrors
- Black ceiling
- Interior lighting for a more colorful environment
- Partial leather

Heating/climatisation

- Glove box with cooling
- Automatic Air Care "Climatronic" 3 zone

Other Equipment

- Metallic paint
- Registration service
- Multiple key sets


Moller Auto
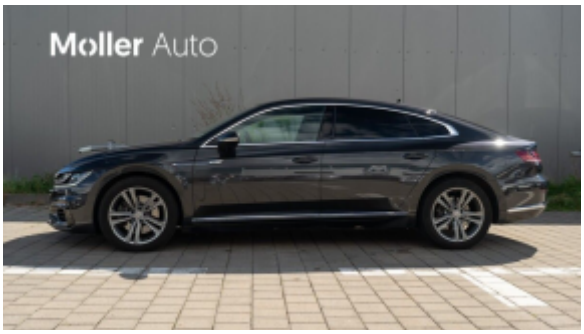
Moller Auto

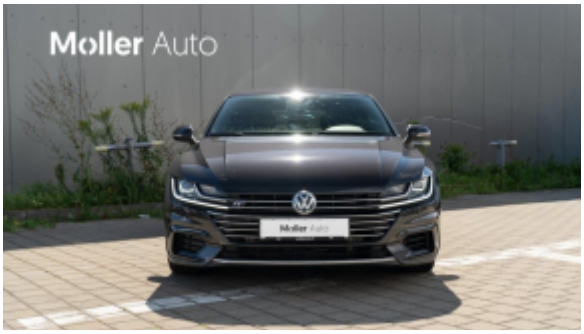
Moller Auto
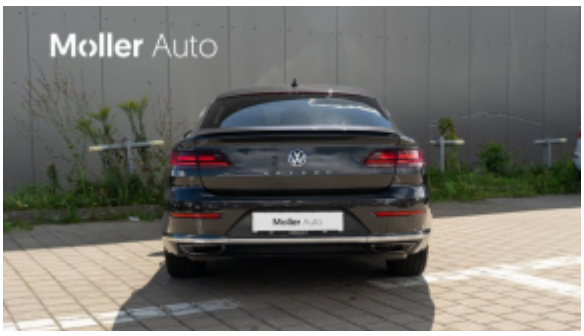
Moller Auto
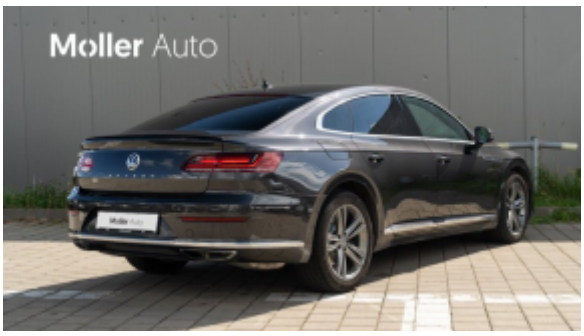
Moller Auto
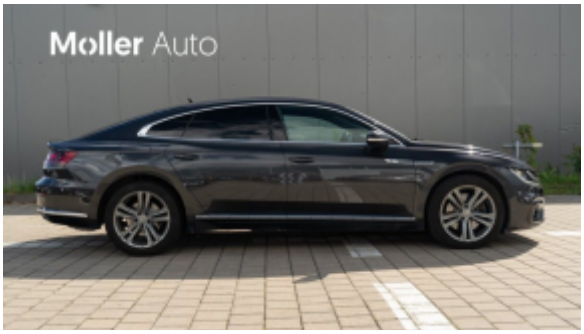
Moller Auto

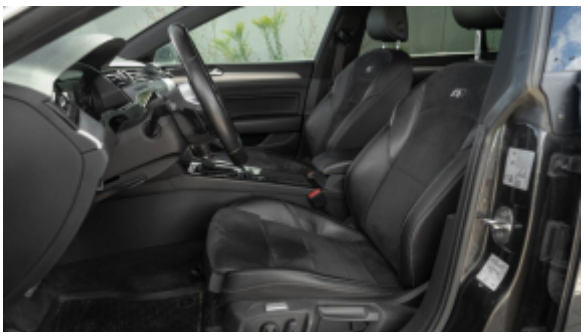














Naudoti automobiliai
su garantija iš oficialaus atstovo
Moller Auto
Ukmergės g. 252, Vilnius