Land Rover Range Rover VELAR 3.0 221kW

ID: 21

Car's location:	**Lithuania**	Displacement:	**3000cm³**
Dealer:	**Moller Auto Keturi žiedai**	Power:	**301 hp (221 kw)**
VIN code:	**SALYA2BK3JA706183**	Drivetrain:	**four-wheel**
License plate:	**MFY052**	Gearbox:	**Automatic**
First registered:	**12/2017**	Fuel:	**diesel**
Mileage:	**172415km**	Doors :	**4/5 doors**
		Color:	**blue**



Møller Auto Keturi Žiedai

Ukmergės g. 252, Vilnius 06120, Lithuania

audi@moller.lt

+370 661 20760

Gearbox

- Automatic

Safety and security

- Power steering
- Electromechanical power steering
- Dynamic steering
- ABS brakes
- ESP stability control
- Electromechanical parking brake
- Third brake light
- 3-point seat belts in the rear
- Isofix child seat mounting
- Central locking "Keyless entry"
- Rain sensor
- Immobilizer
- start blocker
- isofix mounts

Assistant systems

- Cruise control
- Adaptive cruise control
- Speed limiter
- Lane change assistant "Side Assist"
- Rearview camera
- High beam control "Light Assist"
- Dynamic Road Sign Display
- Parking sensors in front and rear
- Start-Stop system
- Lane Departure Warning

Tyres and wheels

- Light alloy wheels

Lights

- LED headlights
- LED rear lights
- automatic headlight-range adjustment

Multimedia

- Radio
- Touch-screen
- USB-interface
- Navigation system
- Bluetooth interface
- Mobile phone interface
- Multi-function display
- App Connect
- Multi-function color display
- Active Info Display
- Driver information system

Seats

- Leather seats
- Heated seats in front
- Electrically adjustable seats
- Seat ventilation
- Driver's seat with massage function
- Passenger front seat with massage function

Interior/comfort

- Leather steering wheel
- Multifunctional steering wheel
- Steering wheel with shift paddles
- Cup holders

- Electrical windows in front and rear
- Rear window heating
- Electrically adjustable mirrors
- Folding mirrors
- Electrical sunroof
- Panoramic glass sunroof
- Partial leather
- Tinted windows
- Electrical tailgate opening
- Heated mirrors
- Sunroof
- Glass sunroof
- Heated steering wheel

Heating/climatisation

- Automatic Air Care "Climatronic" 2 zone

Other Equipment

- Registration service
- Multiple key sets


Moller Auto

Moller Auto
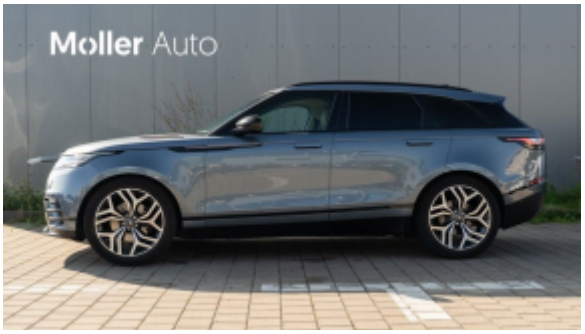
Moller Auto


Moller Auto

Moller Auto

Moller Auto
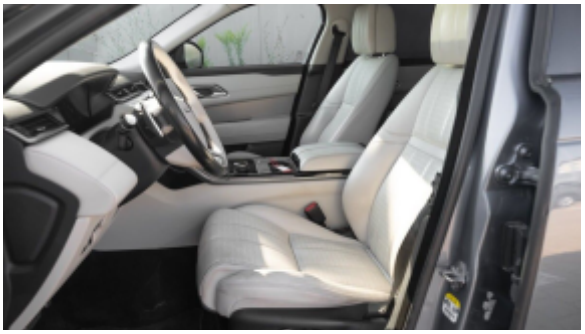

P R N D S



A/C
-3


A/C
+3

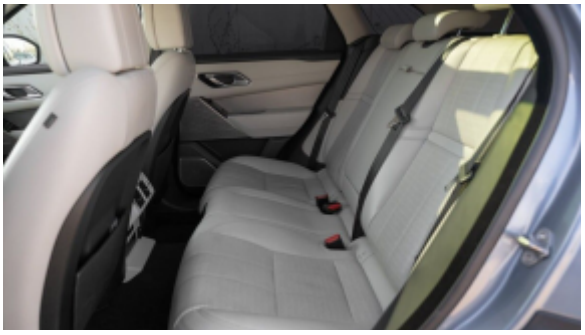






RESUME
CANCEL


Driver assistance
Collision avoidance
Lane Keep Assist (LKA)
Speed limit awareness
Driver Condition Monitor

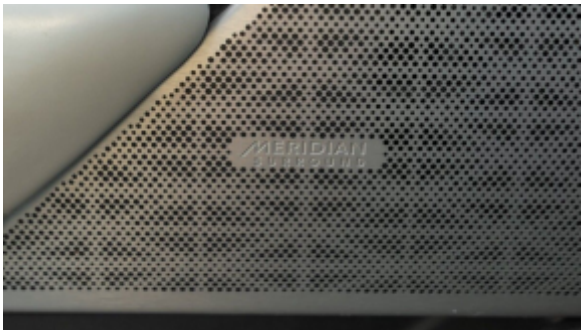
MERIDIAN












Naudoti automobiliai
su garantija iš oficialaus atstovo
Moller Auto
Ukmergės g. 252, Vilnius